

Installation Declaration:

1. Please read the instructions carefully before installation;
2. Installation by professionals;
3. In order to avoid the risk of electric shock, please confirm the power supply before installation, maintenance and replacement of lamps;
4. This lamp is only suitable for indoor installation (not for humid environment);
5. Please keep this manual for your reference.

One. Installation methods and steps:

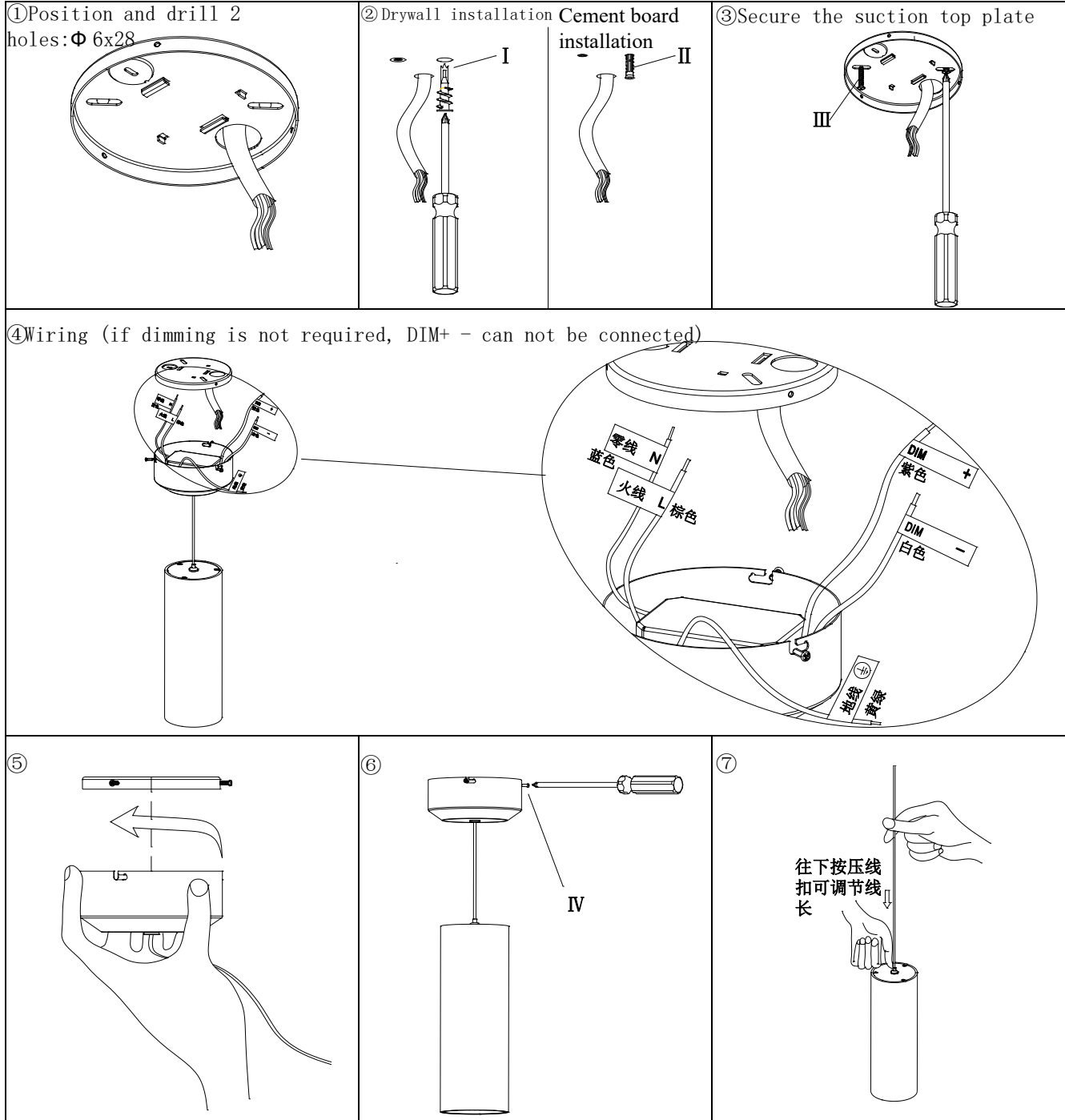

Licensed by "WAC" trademark holder - WAC LIGHTING, USA

Chinese Marketing Headquarters

Address

China factory

Address

: WAC Lighting (Shanghai) Co, Ltd.

: 14, Lane 299, Bi Sheng Road, Shanghai 201204, China

: Manufactured WAC Lighting (Dongguan) Co, Ltd.

: 390, Qingfeng Road, Qingxi Town, Dngguan, Guangdong. Postal code: 523653

Two. parts package parts:

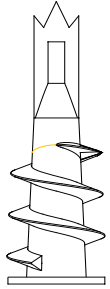

I

quantity: 2PCS+1

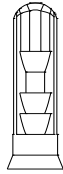

II

quantity : 2PCS+1

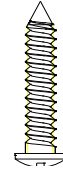

III

quantity: 2PCS+1



IV

quantity: 2PCS

Licensed by "WAC" trademark holder - WAC LIGHTING, USA

Chinese Marketing Headquarters : WAC Lighting (Shanghai) Co, Ltd.

Address : 14.Lane 299, Bi Sheng Road, Shanghai 201204,China

China factory : Manufactured WAC Lighting (Dongguan) Co, Ltd.

Address : 390, Qingfeng Road, Qingxi Town, Dngguan, Guangdong, Postal code: 523653